



Fundamentals of the Assessor's Office

Washington state's primary tax agency

Presented by Danielle Sullivan, Assistant Director of Property Tax



1

Department of Revenue

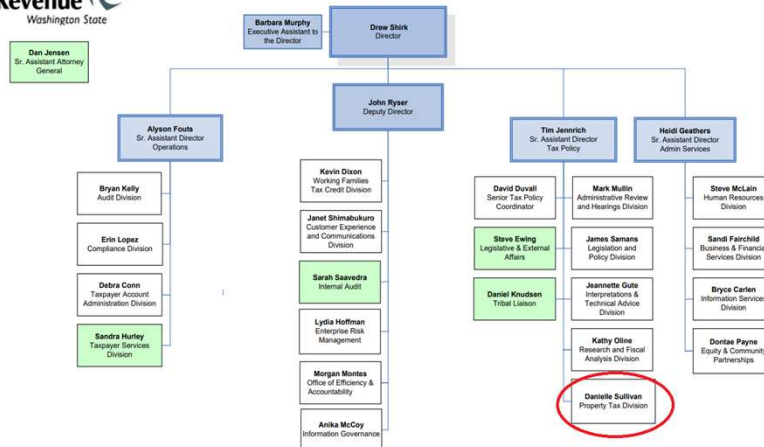

2

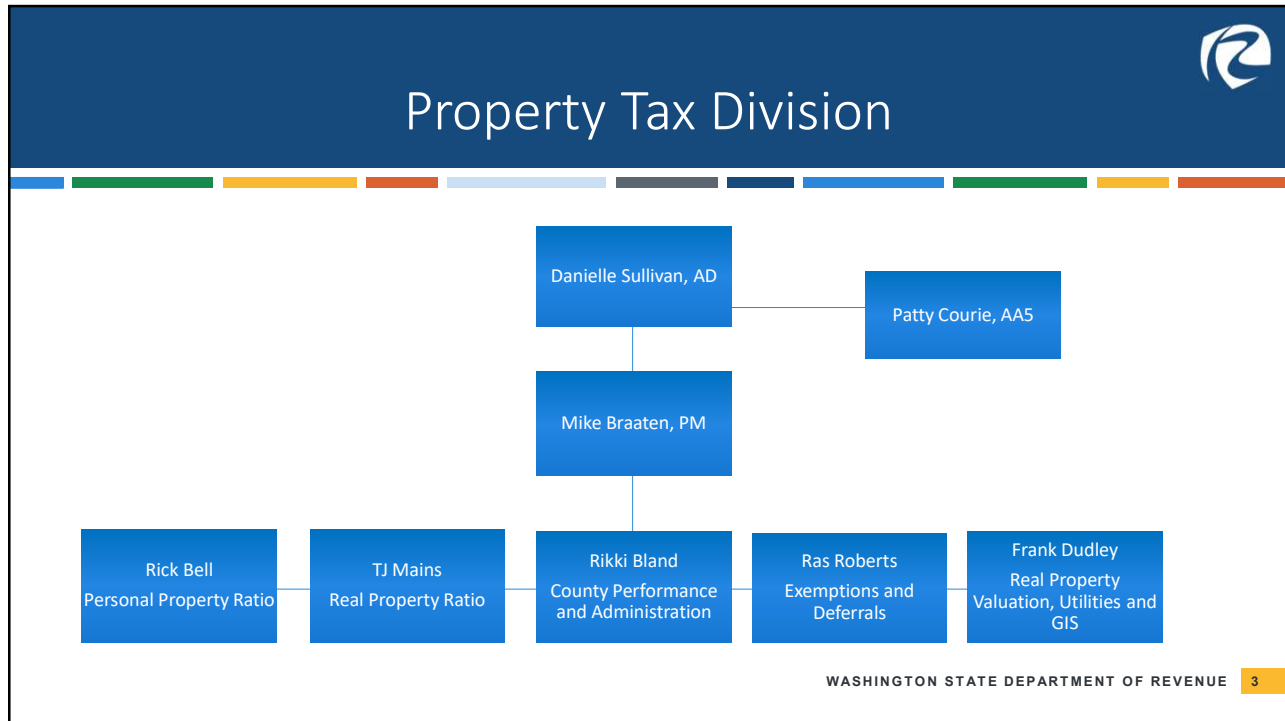

3

2025 Property Tax Calendar

January

- 1** * All taxable real and personal property is valued as of Jan. 1 of the assessment year for taxes due Jan. 1 and payable in the following tax year (RCW 84.36.005 and RCW 84.40.020).
- 1** * Personal property listing forms are mailed by Jan. 1 (RCW 84.40.040).
- 1** * (On or before Jan. 1) DOR will mail an annual renewal reminder postcard to nonprofits (RCW 84.36.820).
- 15** County assessor delivers tax roll to county treasurer and provides county auditor with an abstract of the tax rolls showing total amount of taxes collectible in each taxing district (Jan. 15) (RCW 84.52.080).

Also in January

- Property taxes can be paid once the treasurer has provided notification that the tax roll (based on last year's assessments) has been completed (RCW 84.56.020).

S	M	T	W	T	F	S
			1*	2	3	4
5	6	7	8	9	10	11
12	13	14	15	16	17	18
19	20	21	22	23	24	25
26	27	28	29	30	31	

4

Property Tax Resource Center (PTRC)

Department of Revenue Washington State
PROPERTY TAX RESOURCE CENTER

Home Calendar About us Contacts

Education Forms & publications Programs Laws & rules

Search

I want to...
 Find training
 Check my accreditation status
 Find a county report
 Find a property tax Special Notice
 Find a form or publication

Stay informed
 Assessor survey
 2025 calendar
 Rate of inflation
 Sign up for updates
 Ongoing due dates

<https://propertytax.dor.wa.gov>

WASHINGTON STATE DEPARTMENT OF REVENUE 5

5

Questions?

WASHINGTON STATE DEPARTMENT OF REVENUE 6

6